



Annual Report
2024



We envision a community free of violence
and engaged in promoting healthy relationships
and the well-being of all of its members.



“...I sent a gal to you guys at ASPEN the other day who needed to get back to another state after I had arrested her abusive boyfriend. ASPEN has her out of there the same day. It was incredibly impressive and I can't thank you guys enough for what you all do for these girls.”

— Officer David Evans, Livingston Police Department

Dear Friends,

WE START THIS NOTE with a heartfelt thank you to the many individuals, businesses, foundations, agencies, and other funders who show their commitment to our mission by making financial contributions to ASPEN.

The board and staff of ASPEN are finishing up work on its next 3-year strategic plan. All of us agree, the number one priority remains providing direct support services to survivors and victims of abuse, stalking, human trafficking and dating violence. ASPEN is also committed to breaking the cycle of violence by providing violence prevention education to school-aged children in our 3-county service area and by providing community members with workshops, presentations, and trainings around a myriad of pertinent topics.

We get the work done by hiring and retaining qualified, compassionate, and professional staff. They are the backbone of the organization and do the heavy lifting the job requires day in and day out. ASPEN works to compensate staff fairly and to properly care for their mental health by providing access to a therapist who specializes in secondary trauma and compassion fatigue. Year after year, staff have stated this benefit allows them to focus on doing the best work possible but without “taking it home.”

ASPEN's programs will remain the same, with the addition of a new initiative to engage men in the work of violence prevention. It is called “Men's Work”. By engaging in men's work, men acknowledge their role in challenging traditional stereotypes of masculinity that perpetuate violence. This work involves promoting healthy, respectful relationships, advocating for gender equality, and fostering accountability among male peers and communities. Watch for more men's resources on ASPEN's website in the coming months.

We hope you enjoy this year's annual report and will remain a loyal and committed part of ASPEN's success. Thanks again, we look forward to providing services to those in need and being a part of the solution for creating a violence-free society.

All the best,

Heidi Barrett
Executive Director

Mary Ann Bearden
Board Chair

Advocacy & support

ASPEN'S services are wide-ranging and personalized. All ASPEN services are free of charge and include: 24-hour Support Line; emergency housing; crisis intervention; civil legal advocacy; safety planning; relocation aid; court accompaniment; access to a Montana Legal Services Association attorney; and forensic medical exam support. We provide additional assistance with housing, finding employment, or relocating to a new community. Staff are available for walk in appointments or clients may schedule time with an advocate. ASPEN staff also travel regularly to Sweet Grass and Meagher counties for client visits or community meetings. At ASPEN, we believe clients know what is best for them and we work to empower them to make their own decisions regarding their future. ASPEN works under strict confidentiality agreements. Services at ASPEN are always client-led. 🌿

STATISTICS (PAST 12 MONTHS):

532 Clients served
 708 Support Line calls answered
 38 Criminal justice services
 352 Civil justice services

🌿 **ASPEN'S 24/7 Support Line:**
406-222-8154



“ ASPEN helped my daughter with emergency housing for her and her kids...She was in a long-time volatile relationship and not until she reached out to ASPEN on the 24-hour support line did she realize help was available, and available immediately. She was provided with a large private room at the Safe House, bunk beds for the kids, a full bathroom and large kitchen. Everything was provided, including bedding, clothing, food and personal care items...Our family is so grateful.” — Anonymous Parent of ASPEN Client



“A client was referred to our office after speaking to the court clerk; she had fled her home with her young children that morning. ASPEN staff were able to do an intake, get her and her children clothing and food and help her understand available legal options. Through a special grant, we put her in touch with an attorney from Montana Legal Services Association to petition the courts for a Temporary Order of Protection, prepare for her hearing and advise her about putting together a parenting plan for the long term.”

— ASPEN Client Story

Photo: Melanie Maganias

Safe House

ASPEN is able to provide emergency shelter in its Safe House. The house is a 5-bedroom, 3 full-bath home with two living areas, a large kitchen, patio and private yard. Clients are screened for eligibility and then when they enter the program, they are able to find the rest, safety, and privacy they need to begin the process of recovery. The time at the Safe House offers clients the opportunity to work on their goals and action plans while not having to worry about paying rent or where their next meal will come from. The Safe House has all the amenities of a regular home; it is completely and fully stocked at all times. Many of you make regular donations of household cleaning products, consumables such as toilet and facial tissue and paper towels. To learn more about the Safe House needs, visit: <https://www.aspenmt.org/inkinddonations>. 🌿

STATISTICS (PAST 12 MONTHS):

1,488 Nights in the safe house

159 Nights in hotels

70 Women served

31 Children served

2 Men served

Violence prevention education & community outreach

AT ASPEN, our ultimate goal is to not be needed. This is a bold statement, but we are working towards creating a society free from violence. ASPEN's TREE (Trust, Respect, Empowerment, and Empathy) program teaches the fundamentals of healthy relationships, power dynamics, boundaries, and consent beginning with kindergartners and working up to grade 12. All lessons are appropriate for each age group and are aligned with Montana core standards. ASPEN is reaching students in Park, Sweet Grass and Meagher counties—even in remote locations like McLeod and Cooke City. By exploring these concepts and emphasizing each individual's critical thinking skills, students learn self-esteem, autonomy, and how to lead lives of compassion and empathy towards others. 🌿

“ I work within our local schools and their associated communities, I see victims of domestic and sexual violence struggling to overcome the harmful effects of these crimes. The passionate and dedicated staff at ASPEN embrace each individual and situation with love, compassion and a commitment to supporting them through a process of recovery.”

— Juanita Bueter
RN, BSN, Park County Public Health Nurse

🌿 **ASPEN'S 24/7 Support Line:**
406-222-8154



STATISTICS (PAST 12 MONTHS):

2,262 Adults reached through outreach

4,226 Children reached with violence prevention education at 112 events

62 Community members participated in *Mindful Resilience for Trauma*



“By actively participating in “men’s work” and supporting ASPEN, men contribute to creating safer, more equitable environments where domestic violence is not tolerated and where all individuals can thrive free from fear and harm.”

— Christopher Spromberg, Psy.D.
Licensed Clinical Psychologist | Livingston HealthCare

Men’s Work

ASPEN’S newest program, “men’s work” refers to the intentional involvement of men in addressing and combating gender-based violence within their communities and beyond. Historically, discussions around domestic violence have often centered on women as victims and men as perpetrators. However, recognizing that men are crucial allies in the effort to prevent and eradicate domestic violence is pivotal.

Men can engage in violence prevention through various proactive measures. Firstly, education and awareness-building play fundamental roles. Men can educate themselves and others about the root causes of domestic violence, such as power imbalances and unhealthy forms of masculinity, and actively challenge these norms. Secondly, promoting positive behaviors and attitudes towards women and marginalized genders within personal relationships and social circles is crucial. This includes supporting survivors, listening without judgment, and intervening when witnessing potential instances of abuse or disrespect. Additionally, men can advocate for policy changes and resources that support survivors and hold perpetrators accountable.

By engaging in “men’s work,” men acknowledge their role in challenging traditional stereotypes of masculinity that perpetuate violence. This work involves promoting healthy, respectful relationships, advocating for gender equality, and fostering accountability among male peers and communities. 🌿

🌿 To learn more, please join ASPEN on October 23, 2024 from 5:30-6:30 pm at The 1900 (103 N. Main Street, Livingston). Dr. Chris Spromberg will present “Engaging Men in Violence Prevention.” The event is FREE and open to the public. To learn more and to RSVP, respond to info@aspenmt.org by October 18th.

LGBTQ support



ASPEN is dedicated to providing support for our LGBTQ community members of any age. For youth and young adults ASPEN provides this support in the form of its Queer Straight Alliance (QSA) which was officially formed in 2018 and has been growing ever since. The mission of the QSA is to promote trust and acceptance throughout our communities and provide a safe non-judgmental space for lesbian, gay, bi-sexual, transgender and queer or questioning youth who share the common vision of social equality and strong community values.

We would like to thank the Livingston Pride Coalition (LPC) for donating the bulk of proceeds from its highly popular Drag Shows to ASPEN in FY24. ASPEN supports LPC's mission to benefit our community through engaging events, dialogue, and understanding. 🌿

ASPEN does not discriminate on the basis of race, national origin, religion, sex, gender, sexual orientation, disability, or age in delivery of services. We serve and support those who identify as straight, lesbian, gay, bisexual, transgender and queer.

Health, wellness & resiliency

ASPEN believes a happy society is a healthy society. Through ASPEN's Mindful Resilience for Trauma, participants are not only able to recognize how the body reacts to stress, but also learn how to regulate reactions. Often, negative reactions to stress can result in violence—both physical and emotional. We believe in working to change society one person at a time. Each 5-week session is led by a certified instructor and is in collaboration with the Movement Collaborative in Livingston.

ASPEN's own wellness policy for staff includes access to counseling sessions every 6 – 8 weeks with a certified facilitator for compassion fatigue and secondary trauma relief. ASPEN works to promote employee well-being through work practices, a positive culture, and leadership. 🌿



ASPEN provides free health and wellness programs to community members.

Thank you!

Francis & Frances Abbott, Jr.
 Roberta & Stanley Adams
 Arielle Adam
 Nancy Adkins
 Kathy & Dave Agnew
 Patricia & Thomas Agnew
 Robyn Albright
 Jenny Jo Allen & Greg Leight
 Becky & David Amunrud
 Bridget Anderson
 Marlene Anderson
 Anonymous
 Jenny Arr
 Jackie Art
 Margo Aserlind
 Daniel Astin
 Melissa & Mike Atkinson
 Lindsay Aun & Terry Kubat
 Barbara & Daniel Bakke
 Alicia Banda
 Linda Barnsley
 Heidi & Jim Barrett
 Shea Barrett
 Tami Bartels
 Bridget Bean & Robert Spanning
 Mary Ann Bearden &
 Marilyn Clotz
 Phyllis Bedbury
 Andrea & Frank Bennett
 Annie Bent
 Joan Berg
 Colette & Bill Berg
 Joanne Berghold
 Diana Berlin
 Linda & Les Berthy
 Jaren Biaieich
 Big Bear Stampede
 Caroline Billingsley
 Laurie & Storrs Bishop

Sandi & Francis Blake
 Anneli Boston
 Kathy & George Bouska
 Anita Brawner
 Marla Bray
 Jennifer & Todd Brekke
 Donna Briggs
 Amy Brooks
 Barbara & Bill Broughton
 Sierra Brown
 Sandra & Robert Browning
 Tina & Bill Brush
 Sharon & Joseph Buckner
 Juanita & Joseph Bueter
 Mick Burlington
 Maggie Burns
 Maureen Byrne
 Bethany Cabal
 Teresa Caldwell
 Brian Caldwell
 Gayle & Patrick Callinan
 Margaret J Camp
 Randy Carpenter
 Jennifer Carroll
 Ken Carrothers
 Kathy & Warren Case
 Nicole Chowen Stott
 Judy & Ron Clark
 Nancy Clark
 Beth Claude
 Rebecca Cleveland
 Karen & Kent Cochran
 Ken Cochrane
 Patricia Coddington
 Ching Ling & Greg Coleman
 Paula & Scott Coleman
 Ray Cornell
 Evie Cranston
 Heather & Althea Culbreth
 Stephanie & Darren Cunningham
 Carolyn Currie
 Nancy Curtis
 Scarlett Daley &
 Rosemary Boston
 Katherine Daly
 Seabring & Colin Davis
 Isabel Davis
 Walker Deranleau
 Laurel Desnick & Jim Baerg
 Carolyn Dettori
 Cynthia Di Francesco &
 Joe Nangle



Latascha Diaz
 Mary Donathan
 Kate Dube
 Terry Dumont
 Kris Dunn
 Paul Dunn
 William Durbin
 Jim Durfey
 DeeAnn Durgan
 Brian Caldwell
 Priscilla Dysart
 Debra Earl
 Robin & Bob Ebinger
 Taylor Eder
 Ben Egbers
 Kathi Ellison
 Sally Epps & Shannon Holmes
 Norah Fanuzzi
 Denise Fisher
 Tonia Fisher
 Lila Fleishman
 Fred Fleming
 Michael Fong
 Jonathan & Kathy Foote
 Carol Endicott & Rob Forstenzer
 Sandy & Joe Fowler
 Paulette Fowle
 Jeanne Johnson &
 Bob Fuhrmann
 Kendra Gaeta
 Amanda Garant
 Marvin Garrett
 Daniel Gigone
 Bernice & John Gillespie
 Shelley & Pat Gilligan
 Katie Going
 Susanne Goodman &
 Bruce Carrol
 Maria Gotta & Bill Bryce
 Melissa Nootz & Mitch Grady
 Ellen & David Grauberger
 Jennifer Green
 John Gregory

Heather Grenier
 Bill Grover
 Gloria & Dale Guidi
 Andrea Gullickson
 David Gunderson
 Steve Haddadin
 Ben Hahn
 Roxanne Haidle &
 Steve Simpson
 Denice & Craig Haines
 Judy & Dave Halter
 Dorothy Hammersmark
 Jessica & Bradley Hanson
 Janet Hanson
 Kathleen & Kenneth Hanson
 Jenny Harbine & Alex Rate
 Lisa & Thomas Harreld
 Bill Harris
 Lee Harry
 Lisa & Don Hartman
 Jan & Gerald Hauge
 Kristi Bryce & Bill Hayes
 Vivian Heaney
 Wendy Heckles
 John Heidke
 Joyce Heiser
 Amanda Hines
 Katrin Hobbs
 Pamela Hodgson
 Carrie Holder
 JoAnn & David Holman
 William Hooks
 Sheryl Hopkins
 Jimmy Horan
 Annie & Glen Hosefros-Thomas
 Alix House
 Sally & Bob Hughes
 Traci & Jamie Isaly
 Elijah Isaly
 Judith & Gary Jagodzinski
 Virginia Jakobe
 Julia Jardine
 Melissa Johansen
 Angie Johnson
 Ashley Juhnke
 Christie Jupe
 John Kaiser
 Dale Kardash
 Connie Kellog
 Jo Newhall & George Kelly
 Linda Kenoyer
 Charles & Felicia Kesting

Muhammad Yasooob Ullah Khalid
 Bernt Killingstad
 Chris Killingstad
 Jamie & Jay Kirk
 Eunice & Walter Kirkpatrick
 Mary & Jeff Kisthart
 Erin Knight
 Holly Knodel
 Brandon Kruzicki
 Kai LaDuke
 Carol & Sal Lalani
 Sandra Lambert
 Steph Lange & Adam Stern
 Susan Lanning
 Clare & Tom Lemke
 Daniel Lemke
 Mary Lennon
 Kim & Russ Lewis
 Joyce & James Lincoln
 Edie & Dan Linneweber
 Courtney Liska &
 Sean Gadberry
 Beverly Lo Porto
 Lisa Lobosco & Nick Radovich
 Catherine & Jesse Logan
 Jack Longbine
 Rijka Lottes & Jordan Lottes
 Betsy & Jack Luther
 Pamela MacAlpine
 Bethanie MacLean
 Beth Madden & Bill Klenn
 Scott Madden
 Linda Mahr
 Emily Mangas
 Sandi & Jody Marler
 Megan Martenson
 Megan Martinez
 Celeste Mascari
 Evelyn Mayfield & Steven Peters
 Bear Mays
 Marcia Bull McCrum
 Andrew McKelvey
 Diana McKinlay
 Megan McKinney
 Margarita & Donald McLarty
 Stacey &
 Matthew McManamen
 Jennifer & Scott McMillion
 Linda McMullen
 Tara McNabb
 Theresa & Michael McNicholas
 Joanne & Robert Meacham

Monica Melin
 Kirk Michels & Nancy Hatfield
 Marie & Bruce Michnielsen
 Kelly Miller
 Patricia Miller & Julie Evans
 Jerri Miller
 Martha Miller
 Nancy Milligan
 Betsy & Andrew Mitchell
 Joan Mogen
 Marissa Moore
 Arden Moore
 Milee Morrison
 Belinda & Gregg Mortensen
 Maryanne Mott
 Melody Mount
 Joel Mowrey
 Pamela Mullan
 Adrian Mulling
 Kat Mulqueen
 Maria Mulvaugh
 Chelsea & Thomas Murphy
 Bonnie & Tom Murphy
 Kelley Myer



Vanessa Myrstol
 Gail Neal
 Lauren & Gary Needleman
 Reilly Neill & Brad Snow
 Cathy Nelson
 Lou Ann Nelson
 Val Newton
 Chau Nguyen
 Sonya & Mark Norem
 Grace Nutting
 Ivy Nys
 Karen & Frank O'Connor
 Molly & Matt Ohlen
 Marilyn Oldershaw
 Marcia & Rod Olson





Donny O'Neill
Donna & James Onstott
Kristin Orr
Pauline Ziniker & Brant Oswald
Joe Ott
Kim & Daniel Otten
Cammy & Steven Otten
Goldie Paluck
Sarah & Nick Pardee
Hannah Pauli
Laura Peel
Jamison Pesa
Elaine & Mahlon Peterson
Joe Phelps
Joyce & Patrick Phillips
Desiree Clark Pihl &
Ronald Clark
Alex Pinson
Misty Polk
Adrienne Pollard
Deborah Pontarelli
Nancy & Jerry Puckett
Spencer Puckett
Jeanne Marie Souvigny &
Bob Raney
Kim Ranger
Patricia & Sandy Rederer
Kristi Reed
Mary Lee Reese
Laurita Regan
Susan Regele & Ronald Bayly
Maggie Ritter
Katie Roberts
Cassandra Rodgers &
Matt Ridgeway
Yvonne Brutger & Dain Rodwell
Betty Roe
Susan & Peter Romatowski
Diane & John Ronneberg
Tena Ross

Linda Rowley
Rebecca & Dale Ruhd
Heather Sarrazin
Kirsten Sawczyn
Lewis Scheinart
Katie Knowles & AJ Schell
Leslie & Randy Schiele
KJ Schretenthaler
Genevieve Reid &
Mark Schulein
James Scott
Karen Searle
Andrea Sedlak
Laura Seitz
Oleg Seniuta
Edeleta Shands
Janet Sharpless
Chris Hillegass &
Tom Shellenberg
Chelsea Shenker
Lois A. Shrack
Wendy Simmons
Anna & Todd Smith
Patti Smith
Sandy Smith
Kristy Smith
Nancy Snyder
Athena Solbeck
Mathew Solso
Morgan Squires &
Matthew Crowley
Sarah Stands
Jean Keffeler & David Stanley
Jacqueline Stephenson
Amy & Tim Stevens
Belinda & Nelson Story
Gracie Strasser
Melissa Stringham Frady
Sharon Styba
Lisa & Mark Sukut
Destyne Sweeney
Lisa Talcott
Joan Talmage
Dana Taylor
Gerri Teasley
The Beveridge Family
Foundation, Inc.
Ron & Sandy Thomas
Susan Thomas
Cindy Goeddell & John Thorton
Kate & Stan Todd
Carol Tompkins

Rebecca & Bruce Traucht
Sam Tripp
Barbara & David Uberuaga
Michelle Uberuaga &
Bill Zanoni
Sox Ullman
Lorraine Valgamore
Richard Van Aken
Pamela Van Giessen
Helen & Craig Vanderland
Pat & Jennifer Vermillion
Tena Versland
Maryanne Vollers Campbell &
Bill Campbell
Gail Waldbey
Jeannette Waldron
Keva Ward
Kit Warfield
Lori Waters
Barbara Watson
Ruth & Walt Weissman
Kelly Niles & Jeffrey Welch
Karrie West
Kim West
Hilary Wheeler-Smith
Megan White
Lena Whitley
Jessie Wilcox
Barb Williams
Mary Williams
Casie Williams
Victoria Williams
Shannon Willoughby
Helen Wilson
Suzanne Wilson
Tatiana Wood
Beth & Koi Woodson
Bernadine Yost
Amy Zanoni
Vicki Zeman
John Zumpano



Business Supporters

406 Paradise Accounting
All Service Tire & Alignment
American Bank
American Lutheran Church
Back Porch Quilts
Barrett Fine Art
Beth Aimee Jewelry
Big Bear Contracting LLC
Big Pig BBQ
Big Sky Essential Oils
Big Timber Lutheran Church
Catholic Daughters
Chico Hot Springs Resort
Circle C Taproom
Citizen's Bank and Trust Co.
Coffee Creek Espresso
Coffee Crossing
Community Food Coop
Community Thrift Shoppe
Copper Moose
Crazy Mountain Coffee Roasters
Crazy Woman Trading Company
Davison Painting LLC
Doric Lodge #53 AF&AM
Elks Lodge #246
Eyecare Professionals
Faye's Cafe
Find Your Fabulosity
Food Works
Graybeal's All Service HVAC
Gusts of Big Timber
Heidi Mark's Counseling
High Trash Boutique
Hillman and Associates
Huppert, Swindlehurst &
Woodruff
Keryon Noble
Leavitt Great West
Insurance Services
Livingston Church of God
Livingston Healthcare

Livingston Home Outfitters
Livingston Pride Coalition
Livingston's ACE Hardware
LuLu's Market
Mark's In and Out, Inc.
MDesign Group
Naglassworks
Opportunity Bank
Parks Reece Gallery
Pine Creek United Methodist
Church
Printing for Less
Reed Point Evangelical Church
Rick Keller Company
Ruthie Johnson Real Estate
Signature Flight Services
State Farm Insurance
Taylor Leavitt Group
The Antler's Lodge
Thistle Creek
United in Light
Wheatgrass Books &
Green Door Gallery
Yellowstone Gateway Sports

Foundations

Arthur M. Blank Family
Foundation
Community Closet
Dennis and Phyllis Washington
Foundation
Greater Gallatin United Way
Northwestern Energy
Otto Bremer Trust
Park County Community
Foundation
PGN Foundation
Pride Foundation
Sweet Grass Community
Foundation
The Rieschel Foundation
WISP

Grantors

City of Livingston
DPHHS – Family Violence
Prevention Services Act
Montana Board of Crime Control
Sweet Grass Community
Commissioners
Victim of Crime Services Act
Violence Against Women's Act

Thanks to all the individuals and businesses who made in-kind donations to ASPEN in FY24. Total of In-kind goods and service: \$67,417.

Thank you to all who attended the Drag Shows!

** Every effort is made to list donors correctly. In case of an error or omission, please accept our apologies.*



Photos Pages 14-16:
ASPEN Community Outreach &
Fundraising event

Photos this page:
Top: ASPEN Staff
Bottom: ASPEN Board of Directors

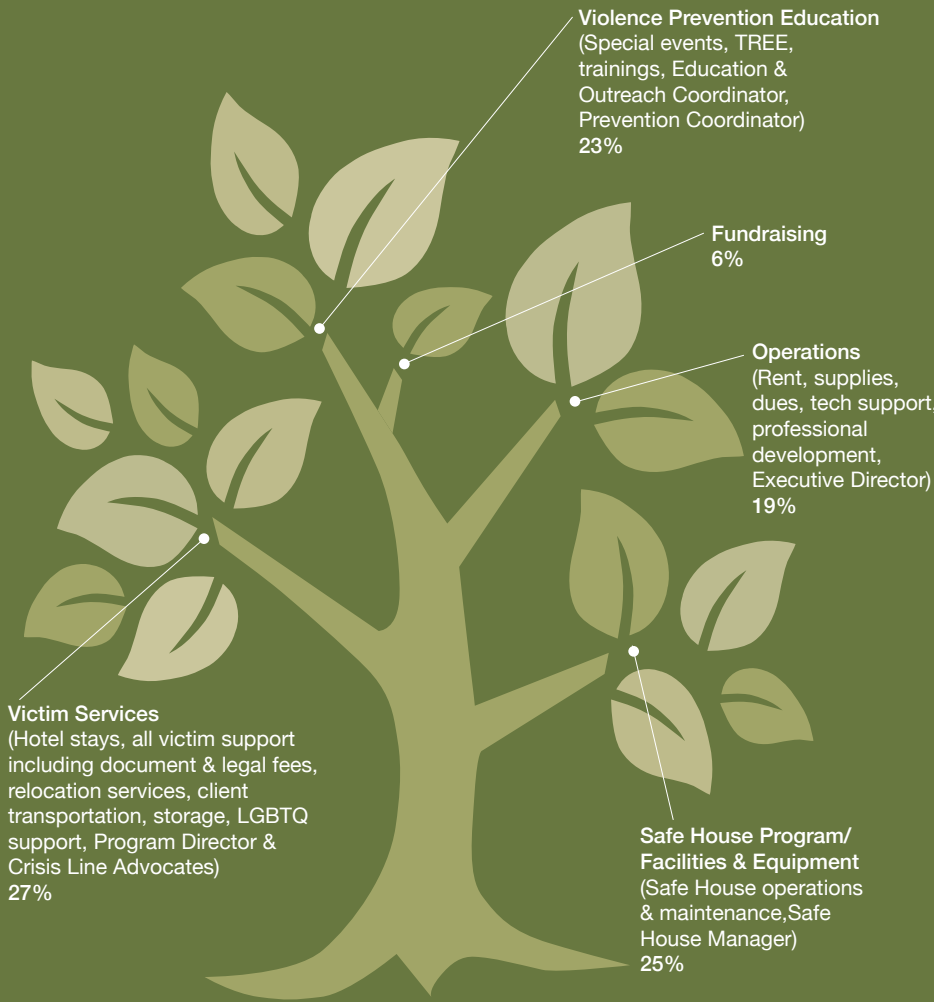

\$627,411

INCOME

\$539,451

EXPENSES

\$587,886

TOTAL BUDGET

Thanks to generous support from individual donors, businesses, foundation grants, government grants, local grantors, event income and 3rd party event income, ASPEN ended the year with a positive financial position. Full financials are available upon request. Contact Heidi heidi@aspennmt.org or call 406-222-5902, ext. 2 to request.

Note: \$10,247 is held as funds for a 3rd party (ASPEN serves as fiscal sponsor for the Livingston Pride Coalition).

OUR MISSION

The mission of ASPEN – Abuse Support & Prevention Education Network – is to provide support services to victims/survivors of domestic and sexual violence and human trafficking and empower them to create safe and healthy lives for themselves and their families. ASPEN is also committed to breaking the cycle of violence by providing educational and awareness activities in the community.

OUR VALUES

- We believe that everyone has the right to live a life free from violence.
- We believe that all individuals deserve to be treated with respect and understanding.
- We believe that domestic and sexual violence are community problems and need a community solution.
- We believe that all individuals have a right to privacy and confidentiality.
- We believe education and awareness are crucial to individual and community change.
- We believe that every individual has inherent worth and is a valuable asset to our community.

BOARD OF DIRECTORS

Mary Ann Bearden
Chair

Chris Spromberg
Vice Chair

Bridget Bean
Secretary

Mark Schulein
Treasurer

STAFF

Heidi Barrett
Executive Director

Rebecca Ruhd
Program Director

Jeannine Ortiz
Safe House Manager

Jenny Jo Allen
Education & Outreach Coordinator (through 11/2023)

Emily Jones
Education & Outreach Coordinator

Stella Newman
Prevention Coordinator (through 7/2024)

Jessica Isaacs
Prevention Coordinator

Kelly Miller
Weekend Advocate

Val Newton
Database Manager

Bear Mays
Peer Leader

Our heartfelt thanks to our team of Volunteer Support Line Advocates whose time and care sustain our advocacy and outreach efforts.



PO Box 653
411 E. Callender Street
Livingston, MT 59047

www.aspenmt.org
Office: 406-222-5902
24-Hour Support Line:
406-222-8154



NON-PROFIT ORG
PRSR1STD
U.S. POSTAGE PAID
Livingston, MT 59047
Permit 96